Bagatelle

for guitar

Niklas Kambeitz

In this score, harrmonics are notated with diamond noteheads representing the sounding pitches.

Duration: ca. 3 ½ minutes

Bagatelle

for guitar

Niklas Kambeitz(1998)

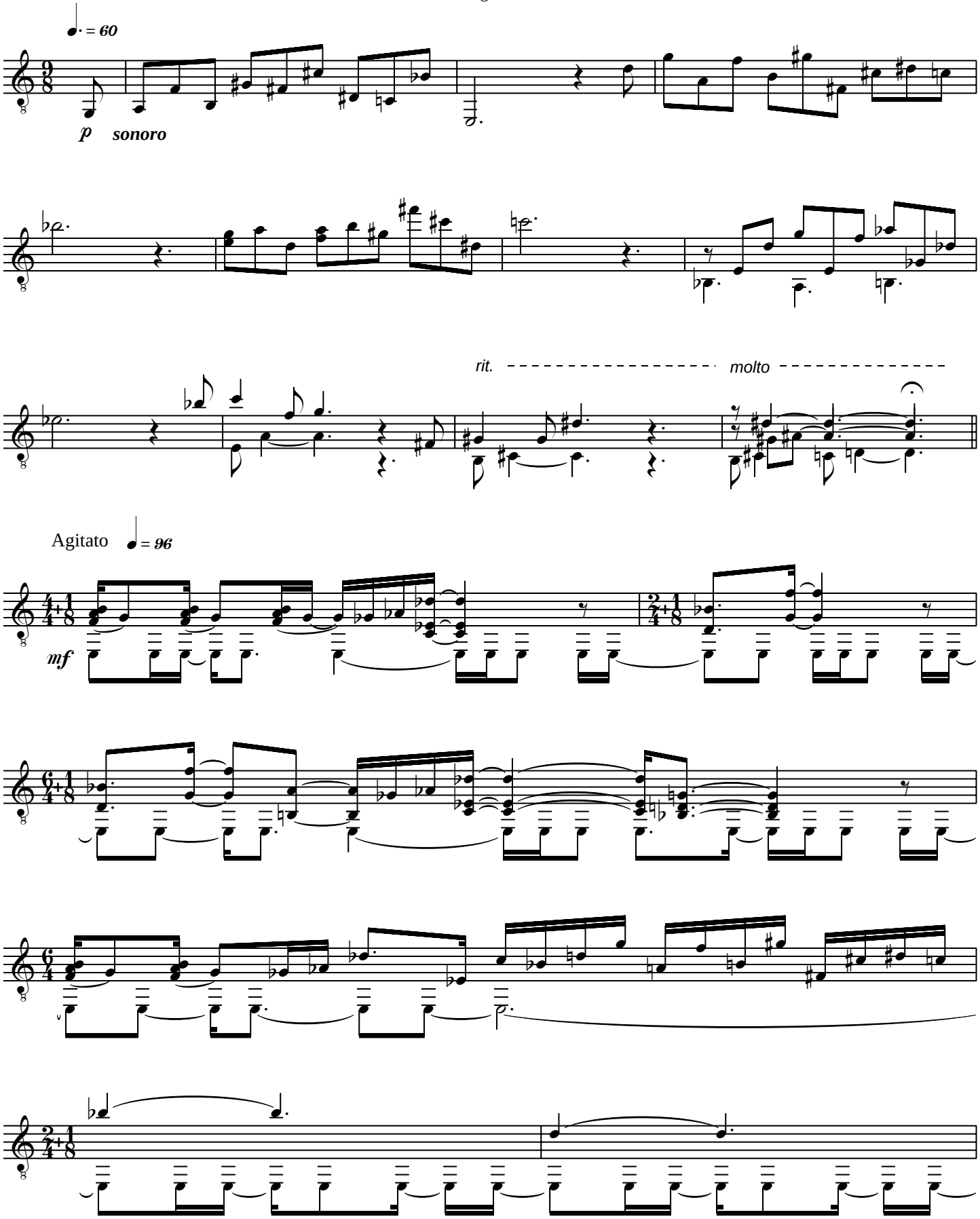

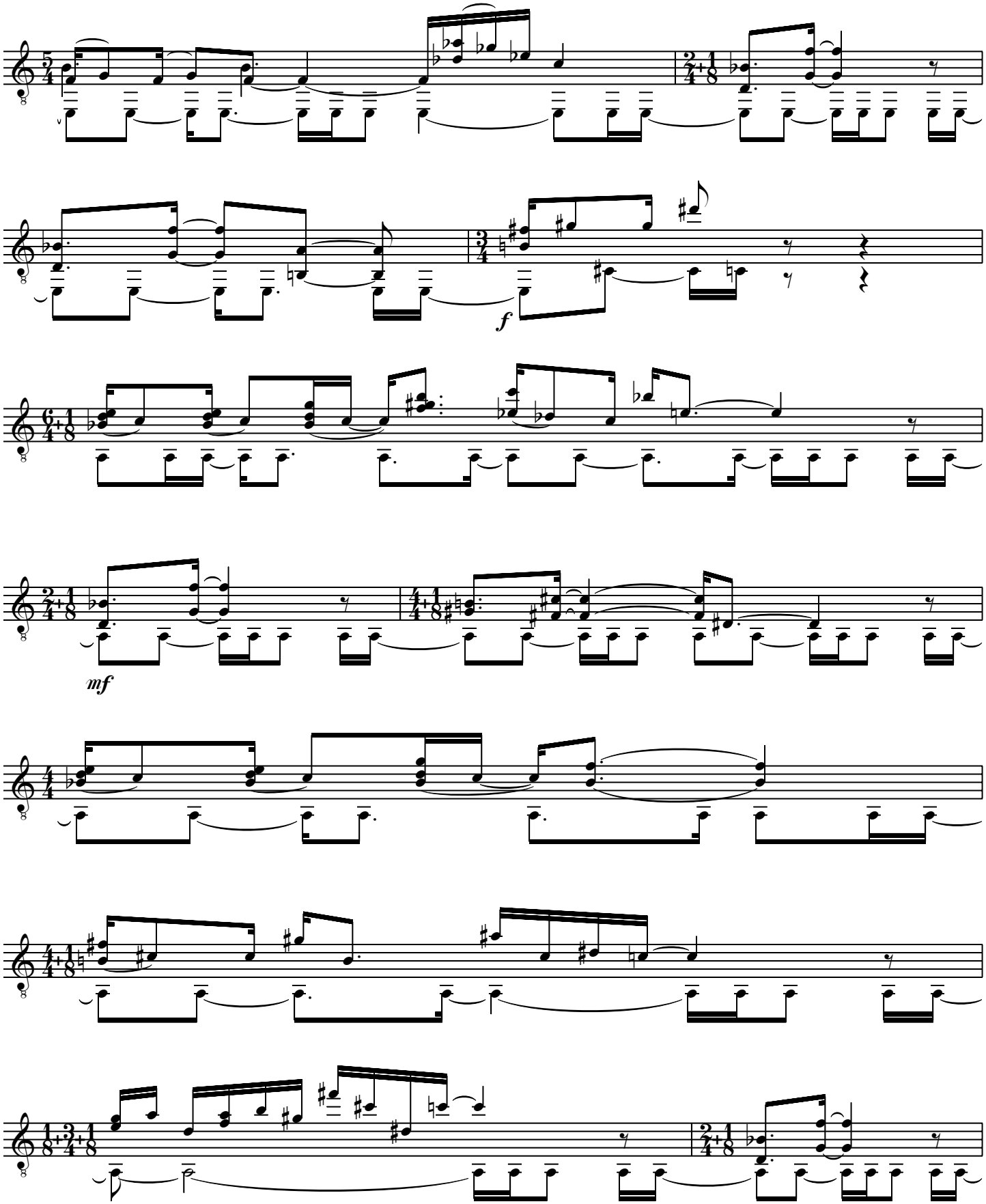
f
mf

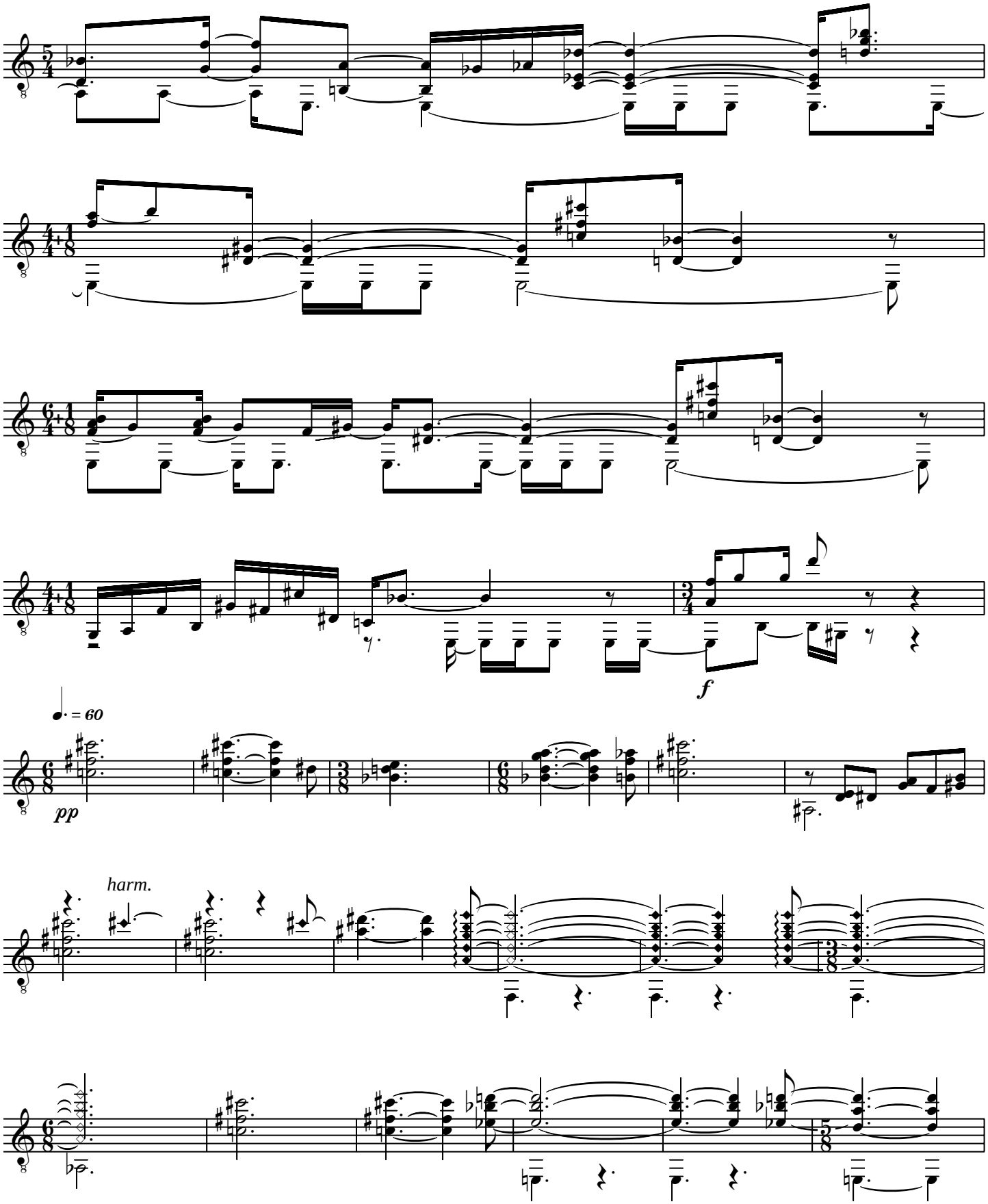
f
♩. = 60
pp
harm.

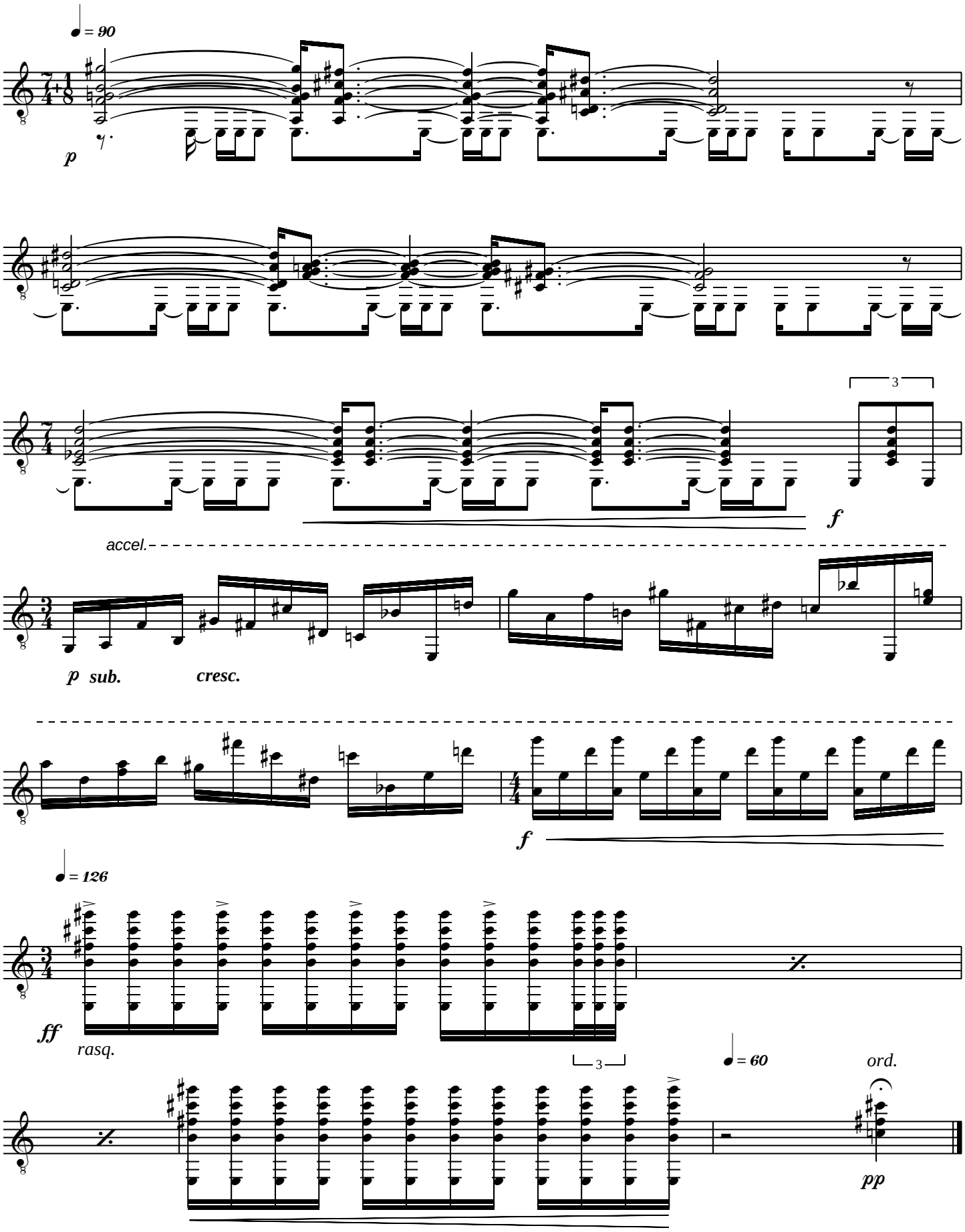
♩ = 90
p
3
f
accel.
p sub.
cresc.
f
♩ = 126
ff
rasq.
3
♩ = 60
ord.
pp